

Major Arpeggios

Triplet

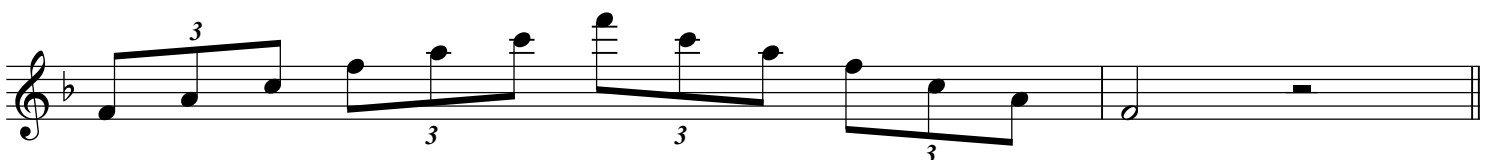
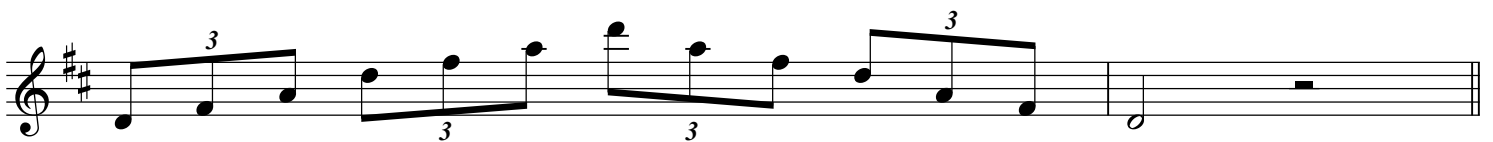
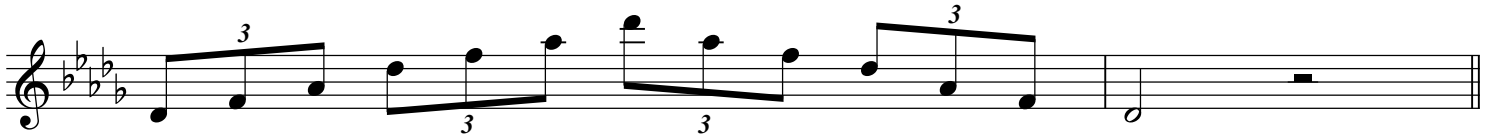
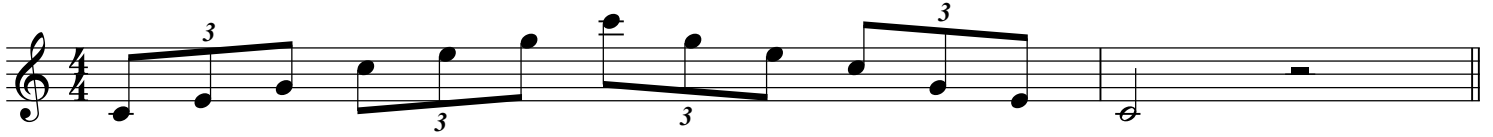

Major Arpeggios Triplet

Staff 1: Treble clef, key signature of three sharps (F#, C#, G#). The first measure contains a triplet of eighth notes (F#, C#, G#). The second measure contains a triplet of quarter notes (F#, C#, G#). The third measure is a whole note rest.

Staff 2: Treble clef, key signature of one sharp (F#). The first measure contains a triplet of eighth notes (F#, C#, G#). The second measure contains a triplet of quarter notes (F#, C#, G#). The third measure is a whole note rest.

Staff 3: Treble clef, key signature of two flats (Bb, Eb). The first measure contains a triplet of eighth notes (F#, C#, G#). The second measure contains a triplet of quarter notes (F#, C#, G#). The third measure is a whole note rest.

Staff 4: Treble clef, key signature of three sharps (F#, C#, G#). The first measure contains a triplet of eighth notes (F#, C#, G#). The second measure contains a triplet of quarter notes (F#, C#, G#). The third measure is a whole note rest.

Staff 5: Treble clef, key signature of two flats (Bb, Eb). The first measure contains a triplet of eighth notes (F#, C#, G#). The second measure contains a triplet of quarter notes (F#, C#, G#). The third measure is a whole note rest.

Staff 6: Treble clef, key signature of three sharps (F#, C#, G#). The first measure contains a triplet of eighth notes (F#, C#, G#). The second measure contains a triplet of quarter notes (F#, C#, G#). The third measure is a whole note rest.

Staff 7: Treble clef, key signature of one sharp (F#). The first measure contains a triplet of eighth notes (F#, C#, G#). The second measure contains a triplet of quarter notes (F#, C#, G#). The third measure is a whole note rest.